

ELEVATION

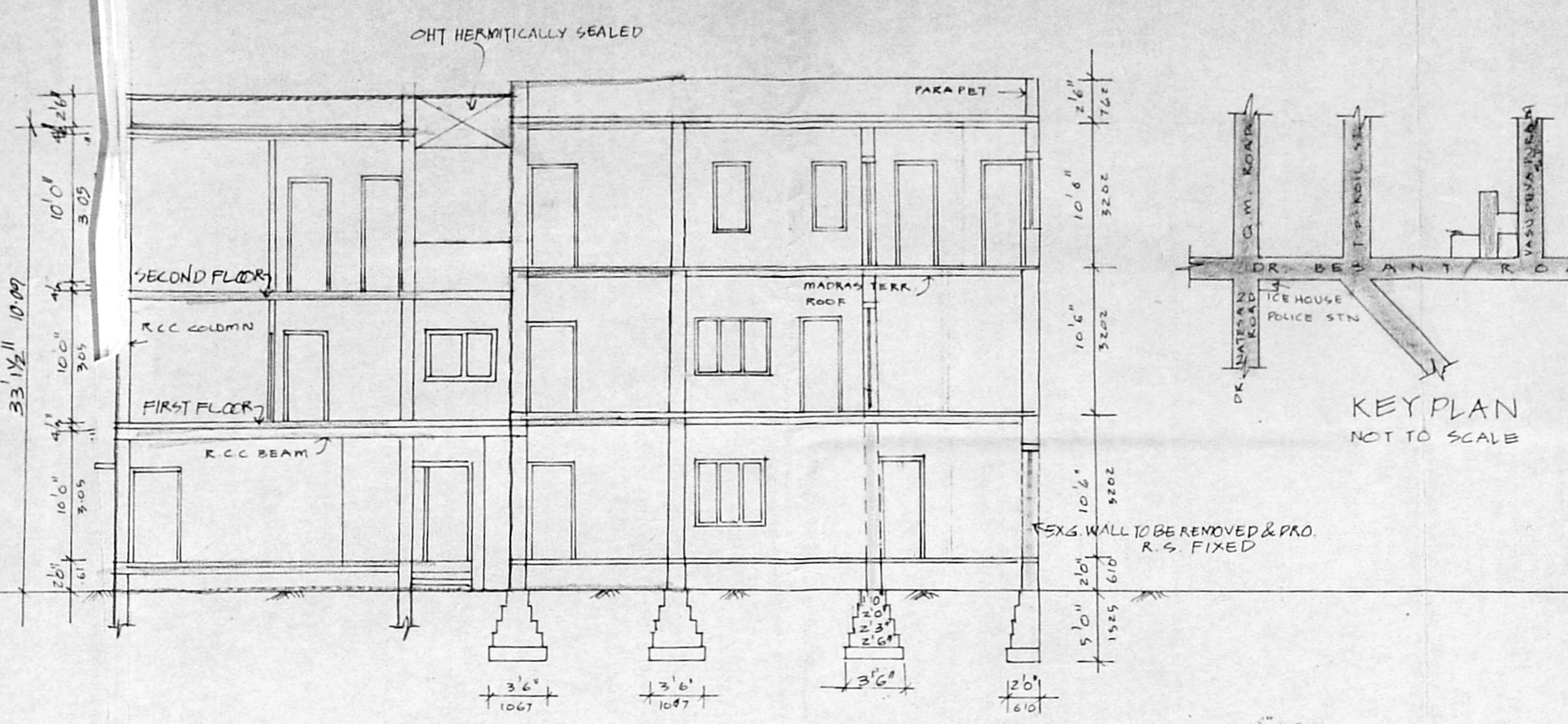

SECTION 'A B'

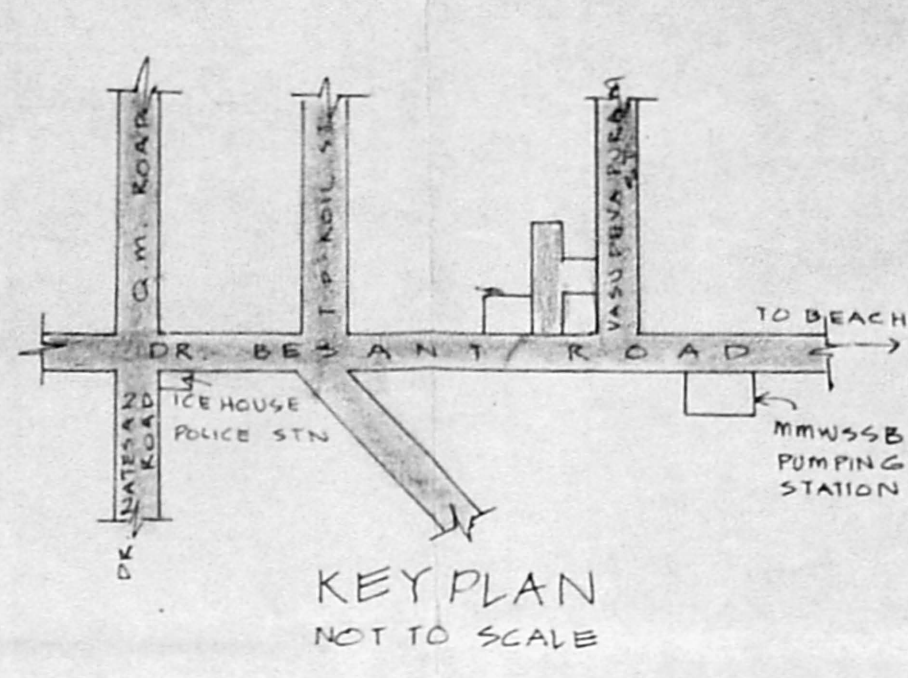

KEY PLAN NOT TO SCALE

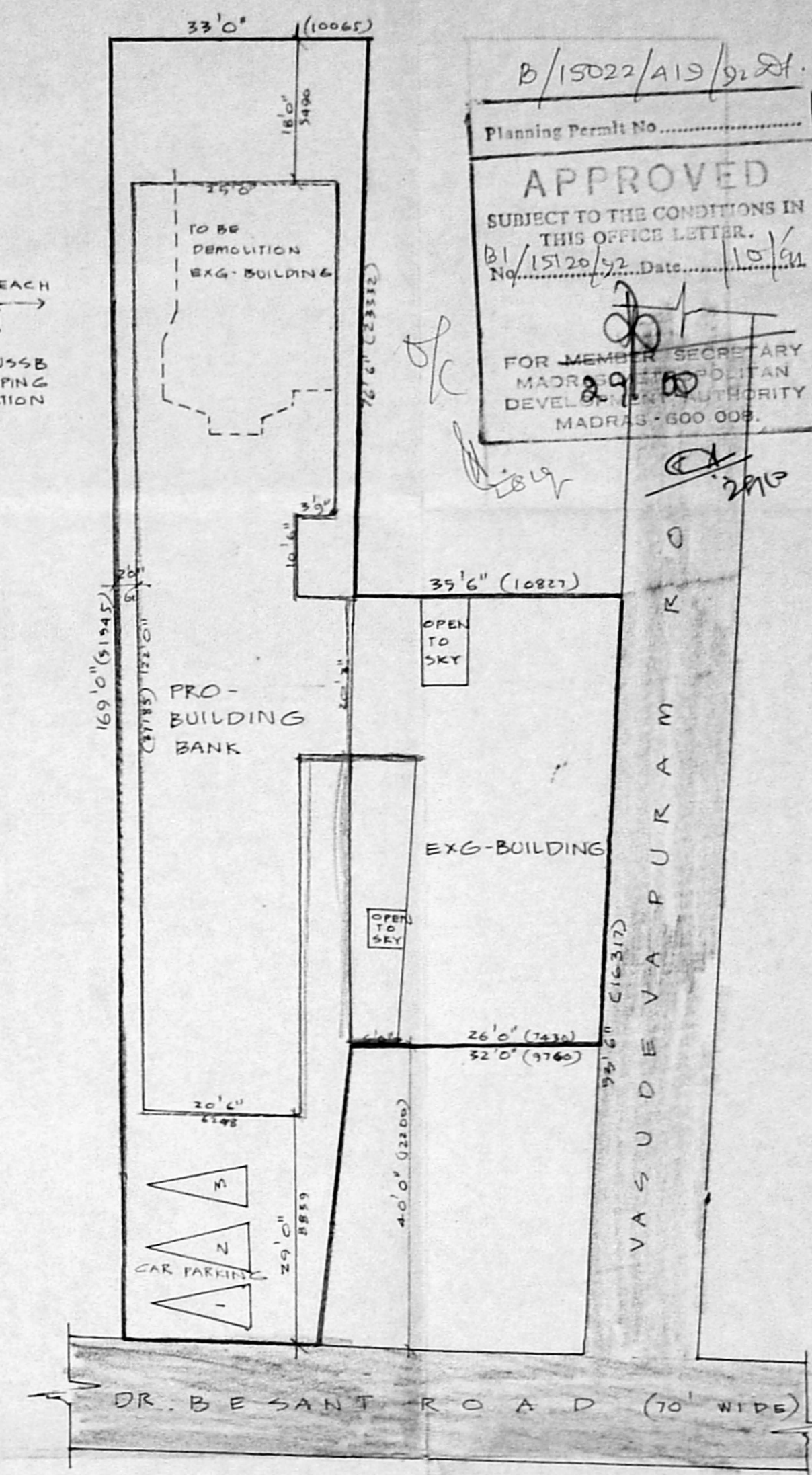

SITE PLAN SCALE 1"=16'0"

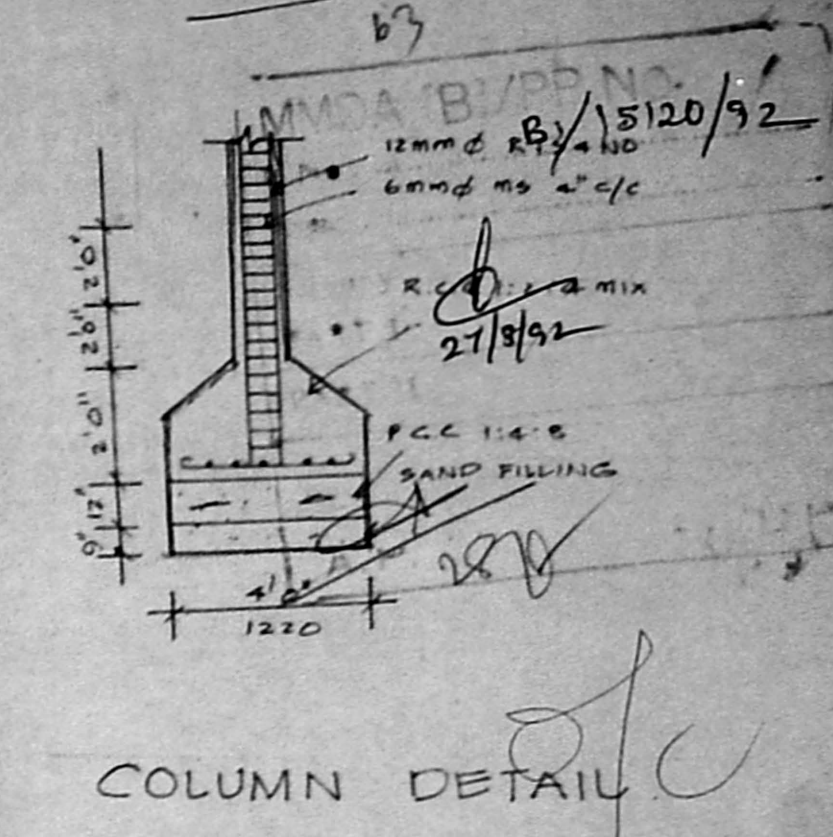

COLUMN DETAIL

B/15122/A13/91/21. 1/10/92
 Planning Permit No.
APPROVED
 SUBJECT TO THE CONDITIONS IN THIS OFFICE LETTER.
 B/15122/91/21. Date: 11.5.91
 FOR MEMBER SECRETARY
 MADRAS MUNICIPAL CORPORATION
 MADRAS - 600 009.

PLAN SHOWING THE PROPOSED ADDITIONS AT DOOR NO 147, R.S. NO 1512, DR. BESANT ROAD TRIPULICANE ICE HOUSE MADRAS - 5.

SCALE 1"=8'0" (1:100)

SPECIFICATION

1. P.C.C 1:4:8 IN FOUNDATION
2. SAND FILLING IN FOUNDATION
3. BRICK WORK IN 1:4 CM
4. PLASTERING IN 1:3 CM
5. MOSAIC FLOORING
6. R.C.C WORKS IN 1:2:4 RATIO
7. STANDARD WEATHERING COURSE

COLOUR INDEX :-

- EXISTING PROPOSALS
- BOUNDARY
- ROADS
- DEMOLITION

JOINERY

- D 3'3" x 7'0" T.W DOOR
- D 3'0" x 6'6" DO
- D 2'6" x 6'6" DO
- W 5'0" x 4'6" T.W GLAZED WINDOW
- W 3'0" x 4'6" DO
- V 3'0" x 1'6" VENTILATOR
- R/S 4'6" x 7'0" ROLLING SHUTTER
- R/S 9'0" x 10'0" DO
- R/S 9'0" x 10'0" DO
- C/G 4'6" x 7'0" COLLAPSIBLE GATE

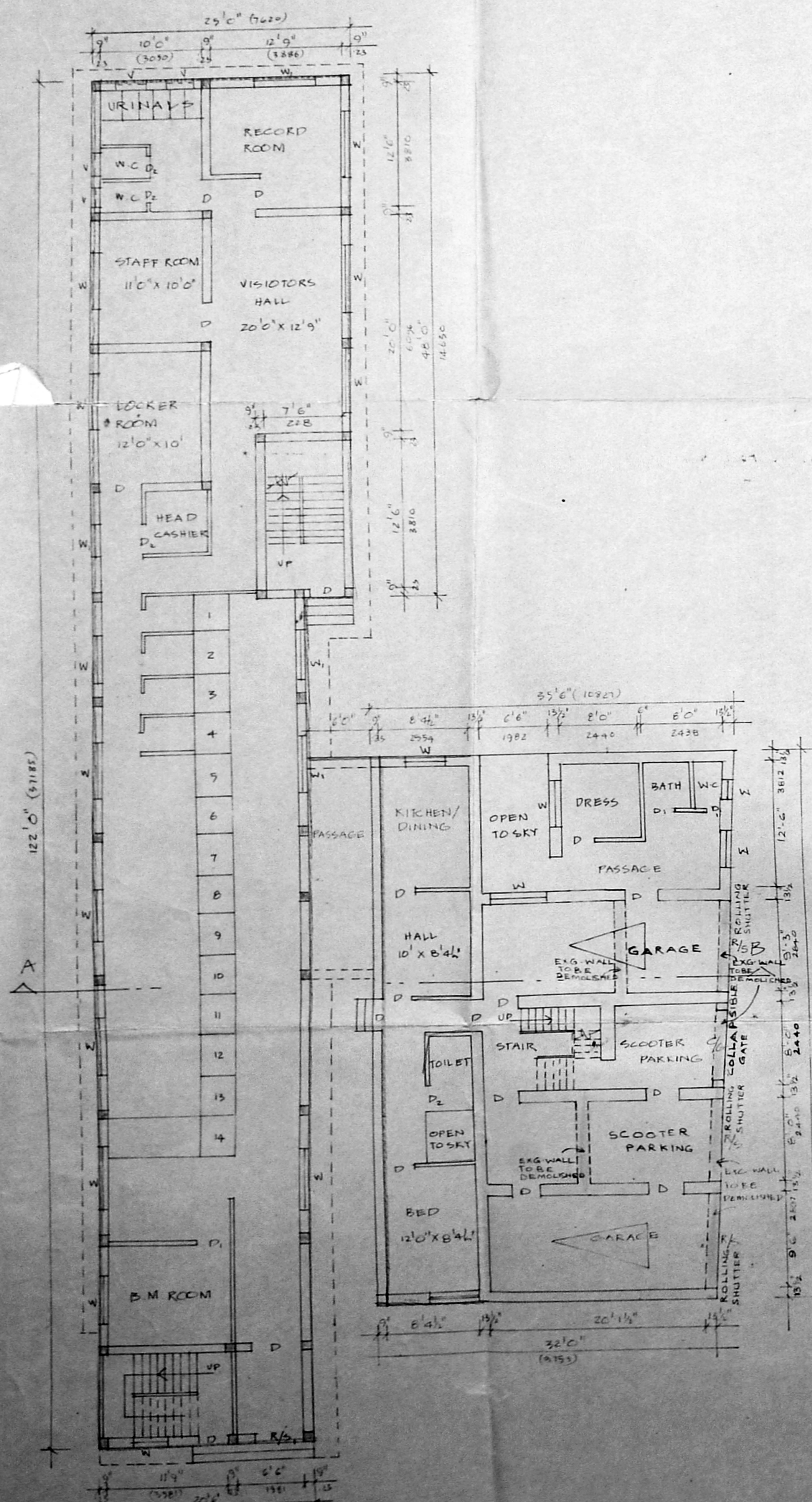

GROUND FLOOR PLAN

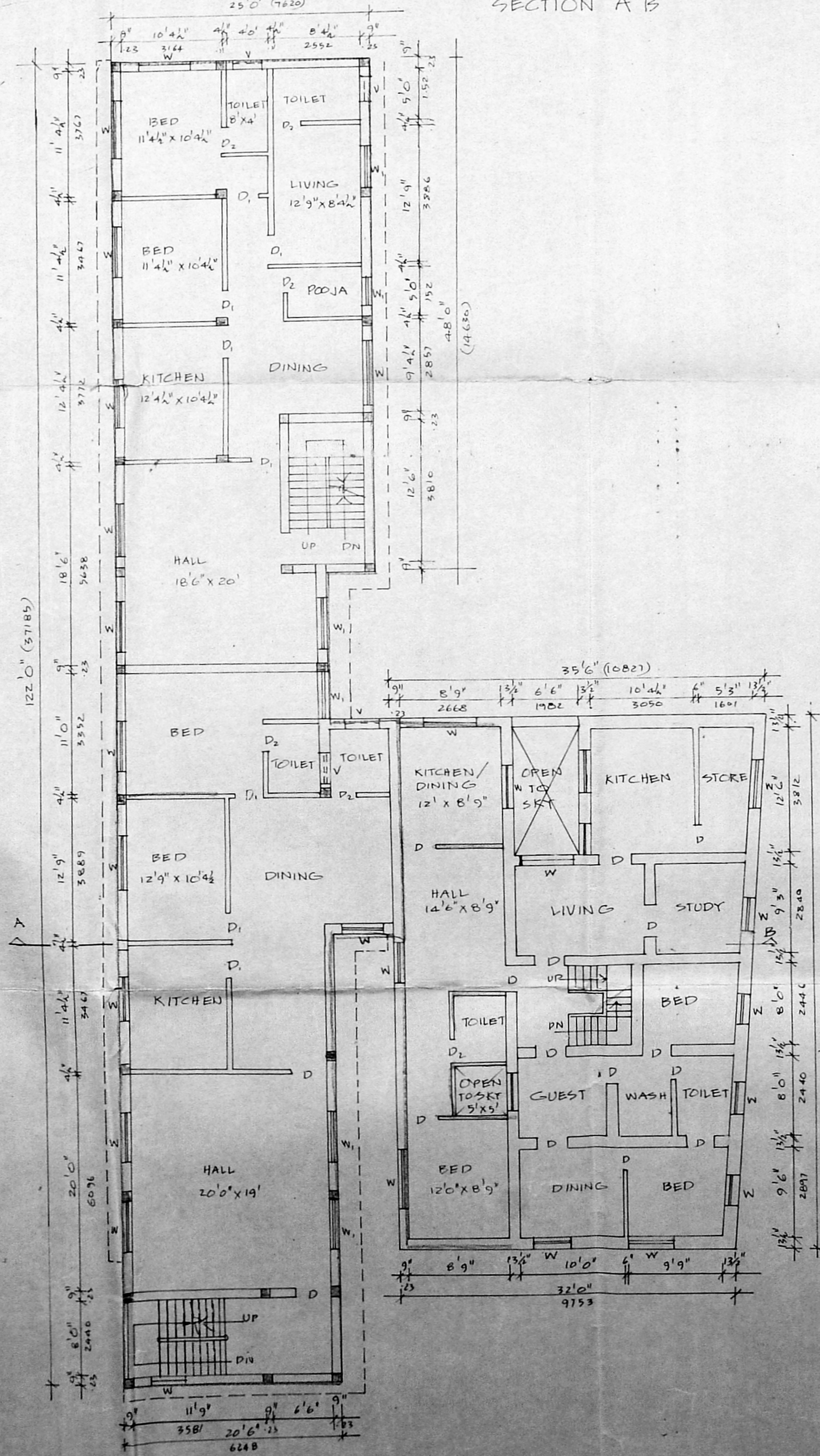

FIRST FLOOR PLAN

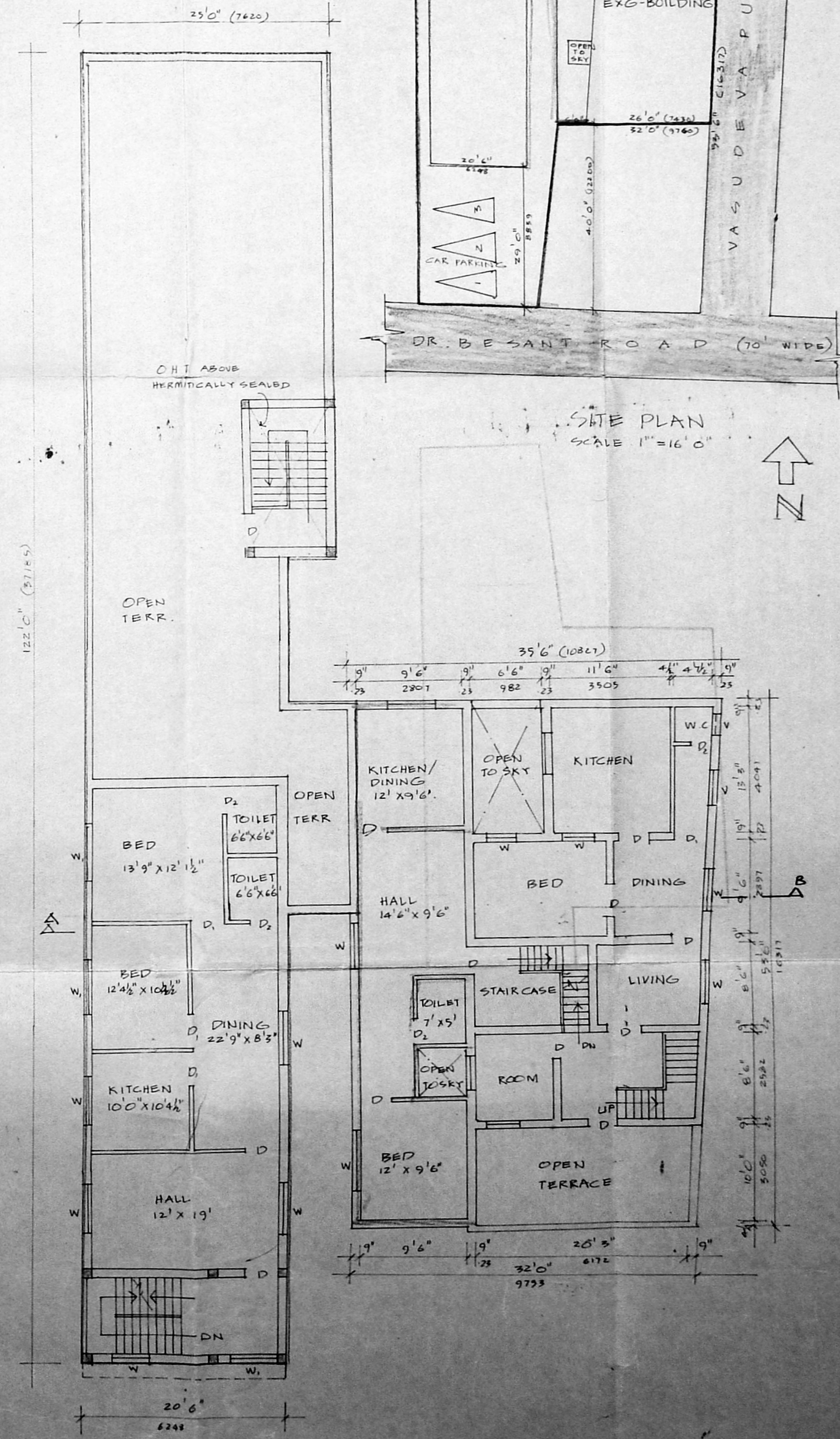

SECOND FLOOR PLAN

OWNER'S SIGNATURE

S. Dinayalan

S. DUKAIPANIAN
 85, ANANDI STREET,
 CHENNAI - 600 009.

LICENSED SURVEYOR